

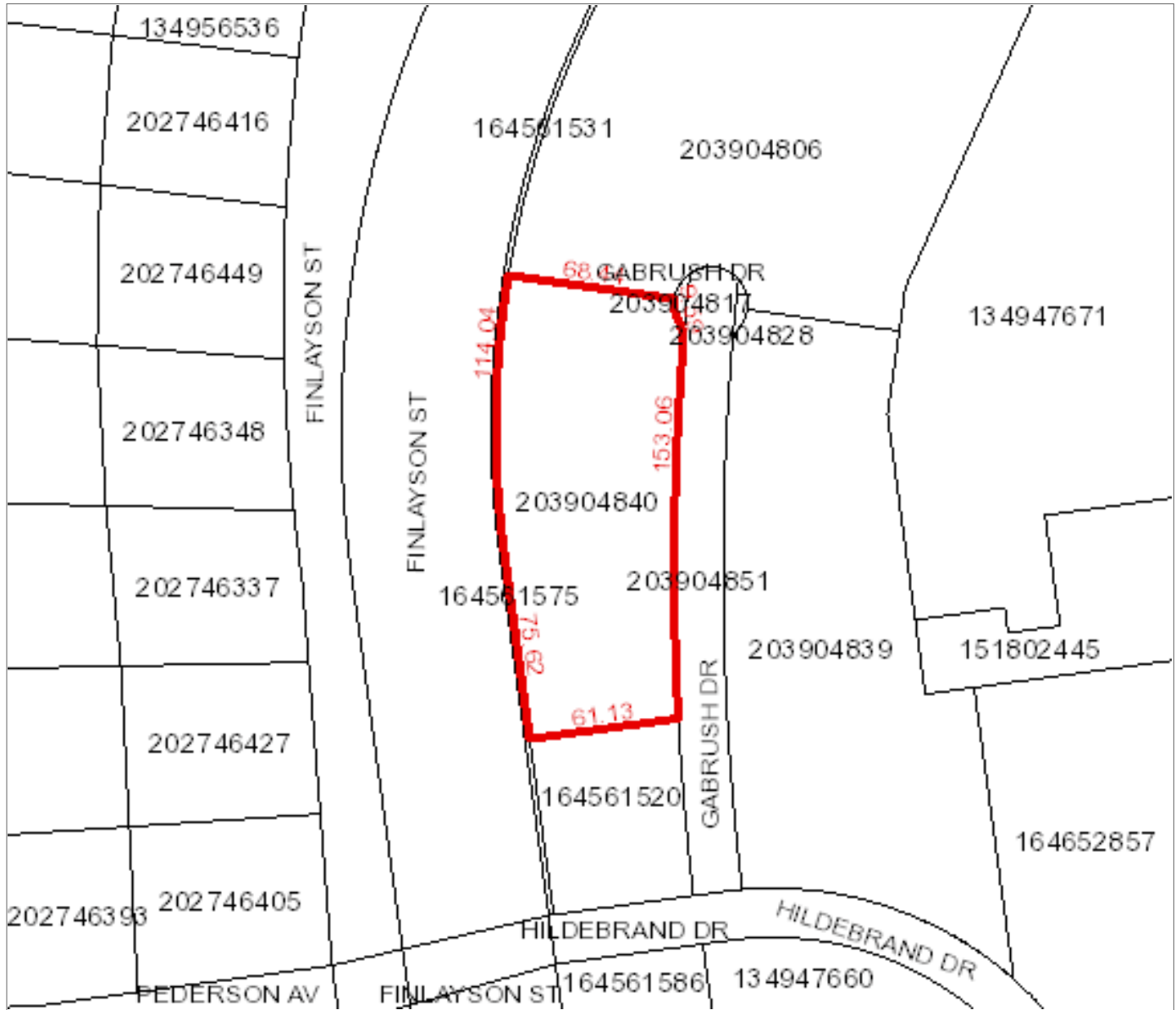

Surface Parcel Number: 203904840

REQUEST DATE: Wed Feb 5 14:29:18 GMT-06:00 2025



Owner Name(s) : TOWN OF LA RONGE

Municipality : NORTHERN TOWN OF LA RONGE

Title Number(s) : 155763748

Parcel Class : Parcel (Generic)

Land Description : Lot 1-Blk/Par 47-Plan 101998198 Ext 1

Source Quarter Section :

Commodity/Unit : Not Applicable

Area : 1.251 hectares (3.09 acres)

Converted Title Number : 87PA17451

Ownership Share : 1:1